

NOTICE!!

These documents have been scanned!

Do not place un-scanned documents beneath this notice!

Do not remove this notice from this file!

GPO Jacket No. 560-102
Print Order 61540
Rise Business Services, LLC
Job=AZ15 5/8/2019



Box Number= AZ15025



Claim Begin-End: AMC432946-AMC432953

1 Initial Receipt



AZ15025-7 AMC432480-AMC433500

United States Department of the Interior
Bureau of Land Management
LANDS/RECREATION & PLANNING
ONE N CENTRAL AVE
PHOENIX, AZ 85004 -2203
Phone: 602-417-9200

Receipt

No: 3317664

Transaction #: 3414861	
Date of Transaction: 06/09/2015	
CUSTOMER:	
ZOUVAS FAMILY TRUST 3737 GARDEN LN SAN DIEGO, CA 92106-3232 US	

ENTERED
JUN 18 2015
BY: RAM

LINE #	QTY	DESCRIPTION	REMARKS	UNIT PRICE	TOTAL
1	8.00	LOCATABLE MINERALS / MINING CLAIMS-NEW, UNADJUD, ONE OR MORE AUTH NOS / NEW MINING CLAIMS LOCATION FEE CASES: AMC432946/\$37.00, AMC432947/\$37.00, AMC432948/\$37.00, AMC432949/\$37.00, AMC432950/\$37.00, AMC432951/\$37.00, AMC432952/\$37.00, AMC432953/\$37.00		- n/a -	296.00
2	8.00	LOCATABLE MINERALS / MINING CLAIMS-NEW, UNADJUD, ONE OR MORE AUTH NOS / NEW MINING CLAIMS MAINTENANCE FEE CASES: AMC432946/\$155.00, AMC432947/\$155.00, AMC432948/\$155.00, AMC432949/\$155.00, AMC432950/\$155.00, AMC432951/\$155.00, AMC432952/\$155.00, AMC432953/\$155.00		- n/a -	1240.00
3	8.00	LOCATABLE MINERALS / MINING CLAIMS-NEW, UNADJUD, ONE OR MORE AUTH NOS / NEW MINING CLAIM PROCESSING FEE CASES: AMC432946/\$20.00, AMC432947/\$20.00, AMC432948/\$20.00, AMC432949/\$20.00, AMC432950/\$20.00, AMC432951/\$20.00, AMC432952/\$20.00, AMC432953/\$20.00		- n/a -	160.00
4	1.00	LOCATABLE MINERALS / MINING CLAIMS-NOT NEW-UNADJUD, ONE AUTH NO. ONLY / MINING CLAIM MONEY RECEIVED CASES: AMC432946/\$1240.00	MAINT FEE PYMNT (8) 2016	- n/a -	1240.00
TOTAL:					\$2,936.00

PAYMENT INFORMATION

6/9/2015

1	AMOUNT:	2936.00	POSTMARKED:	N/A
	TYPE:	CHECK	RECEIVED:	06/09/2015
	CHECK NO:	6629		
	NAME:	KIRKLAND MINING COMPANY 3200 4TH AVE STE 101-A SAN DIEGO CA 92103 US		

REMARKS

This receipt was generated by the automated BLM Collections and Billing System and is a paper representation of a portion of the official electronic record contained therein.

NOTICE!!

These documents have been scanned!

Do not place un-scanned documents beneath this notice!

Do not remove this notice from this file!

GPO Jacket No. 560-102
Print Order 61540
Rise Business Services, LLC
Job=AZ15 5/8/2019



Box Number= AZ15025



Claim Begin-End: AMC432946-AMC432953

2 Correspondence



AZ15025-7 AMC432480-AMC433500



United States Department of the Interior



BUREAU OF LAND MANAGEMENT

Arizona State Office

One North Central Avenue, Suite 800

Phoenix, Arizona 85004-4427

www.blm.gov/az/

OCT 03 2018

In Reply Refer To:

3800 (9200) BS

AMC428988, AMC ~~423777~~ *432946*

CERTIFIED MAIL – RETURN RECEIPT REQUESTED 9214 8901 9403 8373 5337 18

NOTICE

KIRKLAND MINING COMPANY LLC
9694 EAST CHUCKWAGON LANE
SCOTTSDALE, AZ 85262

:
:
:

This Decision Affects Those Claims
Shown in the Block Below.

AMC428988-995, AMC432946-953

CAPITOL ONE, CAPITOL TWO, CAPITOL THREE, CAPITOL FOUR, CAPITOL SIX,
CAPITOL SEVEN, CAPITOL EIGHT, HOMESTEAK #1-#8

Transfer(s) Not Processed

A conveyance document to transfer ownership of the mining claim(s) listed above was received by the Bureau of Land Management (BLM) Arizona State Office. The transfer(s) of ownership cannot be processed for the following reason(s):

According to BLM records, the grantor on the conveyance document does not own the claims. According to our records, the owner is Kirkland Mining Company. Please provide corporate name change documents that indicate the name and address change and the effective date of the changes.

If appropriate, please submit a corrected conveyance document, required documents, or additional fees, within 30 days of your receipt of this notice. If the required information is not received within the 30-day timeframe, no further action will be taken, and the BLM will retain the non-refundable processing fees submitted.

If additional information is required, please contact Brent Squires at 602-417-9397. Please include your AMC serial number(s) on all correspondence.

Lucas Lucero
Deputy State Director
Lands, Minerals and Energy Division



Return address:

US DEPARTMENT OF THE INTERIOR
BUREAU OF LAND MANAGEMENT
1 N CENTRAL AVE STE 800
PHOENIX, AZ 85004

Recipient address:

KIRKLAND MINING COMPANY LLC
9694 E CHUCKWAGON LN
SCOTTSDALE AZ 85262-1136

USPS CERTIFIED MAIL

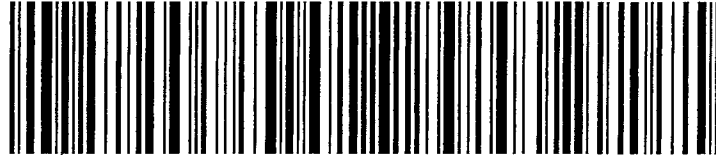

9214 8901 9403 8373 5337 18

USPS Tracking Label Number: 9214 8901 9403 8373 5337 18

USPS Tracking History	Postal Facility	ZIP	Date	Time
PRE-SHIPMENT INFO SENT USPS AWAITS ITEM		PHOENIX,AZ 85004		10/01/2018 17:42
ORIGIN ACCEPTANCE		PHOENIX,AZ 85004		10/04/2018 21:18
PROCESSED THROUGH USPS FACILITY		PHOENIX,AZ 85026		10/04/2018 22:33
PROCESSED THROUGH USPS FACILITY		PHOENIX,AZ 85026		10/05/2018 00:34
DEPART USPS FACILITY		PHOENIX,AZ 85026		10/05/2018 08:17
NO AUTHORIZED RECIPIENT AVAILABLE		SCOTTSDALE,AZ 85262		10/06/2018 16:28
REMINDER TO SCHEDULE REDELIVERY		SCOTTSDALE,AZ 85262		10/11/2018 03:43

Q Earn money on 398 code

9200 AMC 428988: BS
423777

CERTIFIED MAIL™

AZ 852

USPS CERTIFIED MAIL

US Department of the Interior
Bureau of Land Management
1 N Central Ave Ste 800
Phoenix, AZ 85004

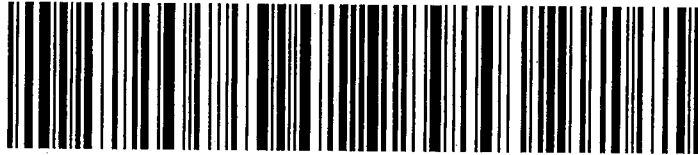

KIRKLAND MINING COMPANY LLC
9694 E CHUCKWAGON LN
SCOTTSDALE AZ 85262-1136

85004442700

neopost

03/2018

POSTAGE

\$05.42⁰⁰

US OFFICIAL MAIL
\$300 Penalty
for Private Use

ZIP 85004

041L11101433



PHOENIX, ARIZONA

NOV 26 P 2:30

RECEIVED
AZ STATE OFFICE

RECEIVED BY THE ADDRESSEE

RETURN TO SENDER
UNCLAIMED
UNABLE TO FORWARD

EC: 85004442700

*2214-01782-04-07

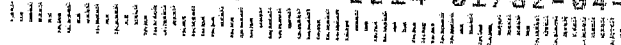

NOTICE!!

These documents have been scanned!

Do not place un-scanned documents beneath this notice!

Do not remove this notice from this file!

GPO Jacket No. 560-102
Print Order 61540
Rise Business Services, LLC
Job=AZ15 5/8/2019



Box Number= AZ15025



Claim Begin-End: AMC432946-AMC432953

3 Transfers



AZ15025-7

AMC432480-AMC433500

Upon recording return to:
Kirkland Mining Company, LLC
9694 East Chuckwagon Lane
Scottsdale, AZ 85262

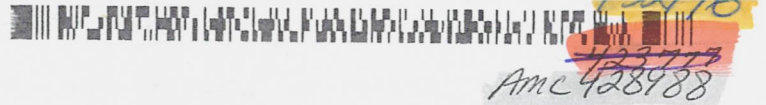

Affidavit of Value exempt pursuant to A.R.S. § 11-1134(A)(6) and (B)(7)(a)

QUIT CLAIM DEED
(Unpatented Mining Claims)

For Ten Dollars (\$10.00) and other good and valuable consideration, the receipt and sufficiency of which is hereby acknowledged, **KMC MINING HOLDINGS, INC.**, an Arizona corporation (formerly known as Kirkland Mining Company, an Arizona corporation), ("Grantor"), does hereby quit claim to **KIRKLAND MINING COMPANY, LLC**, an Arizona limited liability company ("Grantee"), all right, title and interest, in the sixteen (16) unpatented lode mining claims situated in the Kirkland Mining District, Yavapai County, Arizona described on Exhibit "A" attached hereto and incorporated herein.

IN WITNESS WHEREOF, Grantor has executed this Quit Claim Deed (Unpatented Mining Claims) as of this 19 day of JUNE 2018.

GRANTOR:

KMC MINING HOLDINGS, INC.
An Arizona corporation

RECEIVED
MAY 27 STATE OFFICE
2018 AUG - 2 A 11: 16
PHOENIX, ARIZONA
19. 2018

By: [Signature]
Areta Zouvas, President

STATE OF ARIZONA)
County of Yavapai) ss.

The foregoing Quit Claim Deed (Unpatented Mining Claims) dated the 19 day of June, 2018, granted for the benefit of Kirkland Mining Company, LLC, an Arizona limited liability company, consisting of a total of two (2) pages, was acknowledged before me this 19 day of June, 2018 by Areta Zouvas, the President of KMC Mining Holdings, Inc., an Arizona corporation, for and on behalf of the corporation.

[Signature]
Notary Public in and for said County and State

My commission expires:
Aug 29 2020

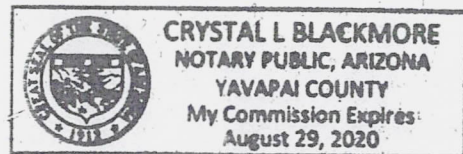

#4225861

EXHIBIT "A"

(Property - Legal Description of Unpatented Lode Mining Claims)

Unpatented lode mining claims situated in the Kirkland Mining District in Sections 28 and 33, Township 13 North, Range 4 West, G&SRB&M, Yavapai County, Arizona, the names of which together with the Reception Numbers of recording of the location notices and amendments thereto in the office of said County, and the serial numbers assigned by the Arizona State Office of the Bureau of Land Management, are as follows:

No.	Claim Name	Claim Type	Location Date	Reception No.	BLM Serial No.
1	CAPITAL ONE	Lode	6/11/2014	2014-0037506	AMC428988
2	CAPITAL TWO	Lode	6/11/2014	2014-0037507	AMC428989
3	CAPITAL THREE	Lode	6/11/2014	2014-0037508	AMC428990
4	CAPITAL FOUR	Lode	6/11/2014	2014-0037509	AMC428991
5	CAPITAL FIVE	Lode	6/11/2014	2014-0037510	AMC428992
6	CAPITAL SIX	Lode	6/11/2014	2014-0037511	AMC428993
7	CAPITAL SEVEN	Lode	6/11/2014	2014-0037512	AMC428994
8	CAPITAL EIGHT	Lode	6/11/2014	2014-0037513	AMC428995
9	HOMESTEAK #1	Lode	3/11/2015	2015-0026853	AMC432946
10	HOMESTEAK #2	Lode	3/11/2015	2015-0026854	AMC432947
11	HOMESTEAK #3	Lode	3/11/2015	2015-0026855	AMC432948
12	HOMESTEAK #4	Lode	3/11/2015	2015-0026856	AMC432949
13	HOMESTEAK #5	Lode	3/11/2015	2015-0026857	AMC432950
14	HOMESTEAK #6	Lode	3/11/2015	2015-0026858	AMC432951
15	HOMESTEAK #7	Lode	3/11/2015	2015-0026859	AMC432952
16	HOMESTEAK #8	Lode	3/11/2015	2015-0026860	AMC432953

PHOENIX, ARIZONA

2018 AUG - 2 A 11: 15

RECEIVED
BLM AZ STATE OFFICE

16
4/16/18



06187232

ARIZONA CORP COMMISSION
FILED

DEC 28 2017

FILE NO. 1244559-1

**ARTICLES OF AMENDMENT TO THE
ARTICLES OF INCORPORATION OF
KIRKLAND MINING COMPANY**

(Includes Name Change to KMC Mining Holdings, Inc.)

Pursuant to the provisions of A.R.S. § 10-1006, Kirkland Mining Company, an Arizona corporation, hereby adopts the following Articles of Amendment to its Articles of Incorporation and certifies as follows:

FIRST: The name of the corporation is Kirkland Mining Company.

SECOND: The Articles of Incorporation shall be amended to change the name of the corporation to KMC Mining Holdings, Inc.

THIRD: The amendment was adopted by the shareholders and board of directors of the corporation on December 28, 2017, in the manner prescribed by the Arizona General Corporation Law.

FOURTH: As of the date of adopting the amendment, there were 10,000,000 shares of common stock outstanding and entitled to vote. All shares of common stock entitled to vote voted to approve the amendment, which was a sufficient number to approve the amendment.

FIFTH: The amendment does not provide for an exchange, reclassification or cancellation of issued shares.

DATED: December 28, 2017.

Kirkland Mining Company,
an Arizona corporation

By: 
Aron Zouvak, President

Arizona Corporation Commission Corporations Division

Website Entity Detail. <http://ecorp.azcc.gov/>

Director	ARETA ZOUVAS	1220 ROSECRANS STREET PMB 253, SAN DIEGO, CA, 92106, USA	1/11/2014	11/18/2017
Director	PETER S ZOUVAS	3737 GARDEN LN, SAN DIEGO, CA, 92106, USA	10/30/2005	11/18/2017
Shareholder	ZOUVAS FAMILY TRUST	NOT REQUIRED, NOT REQUIRED, XXXXX	12/31/9999	11/18/2017
President	ARETA ZOUVAS	9694 E CHUCKWAGON LANE, SCOTTSDALE, AZ, 85262, USA	12/30/2014	11/18/2017
Treasurer	ANNE ZOUVAS	3737 GARDEN LANE, SAN DIEGO, CA, 92106, San Diego County, USA	7/20/2018	8/9/2018
Secretary	DAVID BLAINE	3737 GARDEN LANE, SAN DIEGO, CA, 92106, San Diego County, USA	7/20/2018	8/9/2018

Entity Known Place of Business

Address:	KIRKLAND MINING COMPANY 9694 E CHUCKWAGON LANE, SCOTTSDALE, AZ, 85262, USA	County:	Maricopa	Last Updated:	12/7/2016
----------	---	---------	----------	---------------	-----------

Entity Principal Office Address

Address:	County:	Last Updated:
----------	---------	---------------

Arizona Corporation Commission Corporations Division

Website Entity Detail. <http://ecorp.azcc.gov/>

Entity Details

Entity Name:	KMC MINING HOLDINGS, INC.	Entity ID: 12445591
Entity Type:	Domestic For-Profit (Business) Corporation	Entity Status: Active
Formation Date:	12/5/2005	Reason for Status: <u>In Good Standing</u>
Approval Date:	12/5/2005	Status Date:
Original Incorporation Date:	12/5/2005	Life Period: Perpetual
Business Type:	MINING	Last Annual Report Filed: 2018
Domicile State:	AZ	Annual Report Due Date: 12/5/2019
Years Due:		
Original Publish Date:	1/4/2006	

Statutory Agent Information

Name:	ARIZONA STATUTORY AGENT LLC	Appointed Status: Active
Address:	300 W CLARENDON AVE SUITE 240 , PHOENIX, AZ 85013, USA	Agent Last Updated: 11/15/2018
E-mail:	rorozco@rasi.com	Mailing Address: 300 W CLARENDON AVE SUITE 240 , PHOENIX, AZ 85013, USA
County:	Maricopa	

Principal Information

Title	Name	Address	Date of Taking Office	Last Updated
Chairman of the Board of Directors	ANNE ZOUVAS	3737 GARDEN LANE, SAN DIEGO, CA, 92106, USA	6/1/2017	11/18/2017
Director	MARIA BLAINE	5398 JAMESTOWN ROAD, SAN DIEGO, CA, 92117, USA	11/17/2017	11/18/2017
Director	ANNE ZOUVAS	3737 GARDEN LANE, SAN DIEGO, CA, 92106, USA	6/3/2014	11/18/2017

United States Department of the Interior
Bureau of Land Management
 DIV OF LANDS, MINRLS & ENERGY
 ONE N CENTRAL AVE
 PHOENIX, AZ 85004 -4427
 Phone: 602-417-9200

Receipt

No: 4225861

Transaction #: 4341103	
Date of Transaction: 08/02/2018	
CUSTOMER:	
KIRKLAND MINING COMPANY LLC 9694 E CHUCKWAGON LN SCOTTSDALE, AZ 85262-1136 US	

LINE #	QTY	DESCRIPTION	REMARKS	UNIT PRICE	TOTAL
1	1.00	LOCATABLE MINERALS / MINING CLAIMS- NOT NEW-UNADJUD, ONE AUTH NO. ONLY / MINING CLAIM MONEY RECEIVED CASES: AMC428988/\$160.00	TRF/16	- n/a -	160.00
TOTAL:					\$160.00

PAYMENT INFORMATION			
NOTE: Items will appear on credit card statement as "Bureau of Land Mgmt CO".			
1	AMOUNT:	160.00	POSTMARKED: N/A
	TYPE:	CREDIT CARD	RECEIVED: 08/02/2018
	NAME:	KIRKLAND MINING COMPANY LLC 9694 E CHUCKWAGON LN SCOTTSDALE AZ 85262-1136 US	
	CARD NO:	XXXXXXXXXXXX4284	AUTH CODE: 042141
	NAME ON CARD:	ARETA ZOUVAS	
	SIGNATURE:		

REMARKS

This receipt was generated by the automated BLM Collections and Billing System and is a paper representation of a portion of the official electronic record contained therein.

AMC 428988
AMC 432946

QUITCLAIM DEED

THIS QUITCLAIM DEED, Executed this 24 day of August, 2015, by the Grantor(s),

ZOUVAS FAMILY TRUST, dated October 9, 1985; and restated March 21, 2013; whose address is 3737 Garden Lane., San Diego, CA 92106.

to the Grantee(s), Kirkland Mining Company; whose address is 3200 Fourth Avenue Suite 101A San Diego, CA 92103

WITNESSETH, that the said Grantor(s), for \$10.00(ten dollars) and other good and valuable consideration, the receipt whereof is hereby acknowledged, does hereby remise, release and quitclaim unto the said Grantee forever, all the right, title, interest and claim which the said Grantor has in and to the following described parcel of land, and improvements and appurtenances thereto in Yavapai County, State of Arizona

to wit:

Commonly Known as: Unpatented Mining Claims
AMC Identification:

1. The HOMESTEAK Lode mining claim's; HOMESTEAK #1 AMC#432946, HOMESTEAK#2 AMC#432947, HOMESTEAK#3 AMC#432948, HOMESTEAK#4 AMC#432949, HOMESTEAK #5 AMC#432950, HOMESTEAK#6 AMC#432951, HOMESTEAK #7 AMC#432952, HOMESTEAK#8 AMC#432953 located in TWP 13N, RNG 4W, SEC 33, EACH 18 Acres in claim's; and recorded in Yavapai county on 06/10/2015
2. The CAPITAL Lode mining claim's; CAPITAL ONE AMC#428988, CAPITAL TWO AMC#428989, CAPITAL THREE AMC#428990, CAPITAL FOUR AMC#428991, CAPITAL FIVE AMC#428992, CAPITAL SIX AMC#428993, CAPITAL SEVEN AMC#428994, CAPITAL EIGHT AMC#428995; located in TWP 13N, RNG 4W, SEC 28, EACH 20 Acres in claim's; and recorded in Yavapai county on 06/10/2015

RECEIVED
PLNMA STATE OFFICE
AUG 27 - 1 A 9:32
PHOENIX, ARIZONA

IN WITNESS WHEREOF, The said Grantor(s) has signed and sealed these presents the day and year first above written.

Signed, sealed and delivered in presence of:

Signature: *Peter S. Zouvas, Trustee*
Print Name: Peter S. Zouvas, Trustee
Capacity: Grantor

Signature: *Anne Zouvas, Trustee*
Print Name: Anne Zouvas, Trustee
Capacity: Grantor

ENTERED INTO COMPUTER
09 Jones 10/23/15

160
4160
\$1600-

Document prepared by:

When recorded mail this deed and tax statements to:

Kirkland Mining Company
3200 Fourth Avenue Ste. 101A
San Diego, CA 92103

Kirkland Mining Company
3200 Fourth Avenue Ste. 101A
San Diego, CA 92103

STATE OF CALIFORNIA}
COUNTY OF SAN DIEGO}

On August 14, 2015 before me, Adelle Ducharme, personally
appeared Peter S. Zouvas and Anne Zouvas

_____, personally known
to me (or proved to me on the basis of satisfactory evidence) to be the person(s) whose Name(s) is/are
subscribed to the written instrument and acknowledged to me that he/she/they executed the same in
his/her/their capacity(ies), and that by his/her/their signature(s) on the instrument the person(s), or the entity
upon behalf of which the person(s) acted, executed the instrument. I certify under PENALTY OF PERJURY
that the foregoing paragraph is true and correct.

[Seal]

WITNESS my hand and official seal.

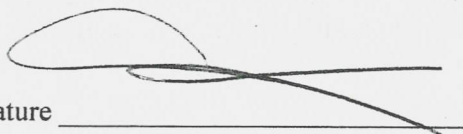
Signature 

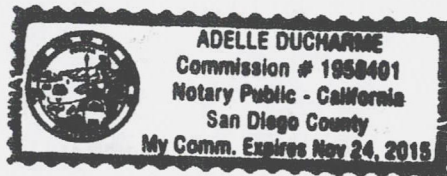

RECEIVED
PLM AZ STATE OFFICE
2015 OCT - 1 A 9: 32
HOENIX, ARIZONA

ACKNOWLEDGMENT

A notary public or other officer completing this certificate verifies only the identity of the individual who signed the document to which this certificate is attached, and not the truthfulness, accuracy, or validity of that document.

State of California
County of San Diego

On August 24, 2015 before me, Adelle Ducharme
(insert name and title of the officer)

personally appeared Peter S. Loukas and Anne Loukas
who proved to me on the basis of satisfactory evidence to be the person(s) whose name(s) is/are subscribed to the within instrument and acknowledged to me that he/she/they executed the same in his/her/their authorized capacity(ies), and that by his/her/their signature(s) on the instrument the person(s), or the entity upon behalf of which the person(s) acted, executed the instrument.

I certify under PENALTY OF PERJURY under the laws of the State of California that the foregoing paragraph is true and correct.

WITNESS my hand and official seal.

Signature [Handwritten Signature]

(Seal)

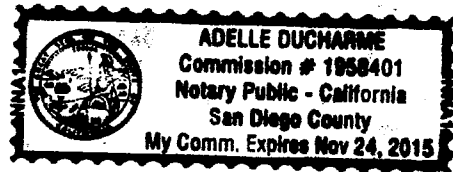

RECEIVED
PLM AZ STATE OFFICE
2015 OCT - 1 A 9:32
PHOENIX, ARIZONA

United States Department of the Interior
Bureau of Land Management
 LANDS/RECREATION & PLANNING
 ONE N CENTRAL AVE
 PHOENIX, AZ 85004 -2203
 Phone: 602-417-9200

Receipt

No: 3408297

Transaction #: 3507011	
Date of Transaction: 10/07/2015	
CUSTOMER:	
PETER S ZOUVAS 3737 GARDEN LN SAN DIEGO, CA 92106-3232 US	

LINE #	QTY	DESCRIPTION	REMARKS	UNIT PRICE	TOTAL
1	1.00	LOCATABLE MINERALS / MINING CLAIMS- NOT NEW-UNADJUD, ONE AUTH NO. ONLY / MINING CLAIM MONEY RECEIVED CASES: AMC432946/\$160.00	TRF/16	- n/a -	160.00
TOTAL:					\$160.00

PAYMENT INFORMATION			
NOTE: Items will appear on credit card statement as "Bureau of Land Mgmt CO".			
1	AMOUNT:	160.00	POSTMARKED: N/A
	TYPE:	CREDIT CARD	RECEIVED: 10/07/2015
	NAME:	ZOUVAS, PETER S 3737 GARDEN LN SAN DIEGO CA 92106-3232 US	
	CARD NO:	XXXXXXXXXXXX4284	AUTH CODE: 344290
	NAME ON CARD:	ARETA ZOUVAS	
	EXPIRES:	08/2019	
	SIGNATURE:		

REMARKS

This receipt was generated by the automated BLM Collections and Billing System and is a paper representation of a portion of the official electronic record contained therein.

NOTICE!!

These documents have been scanned!

Do not place un-scanned documents beneath this notice!

Do not remove this notice from this file!

GPO Jacket No. 560-102
Print Order 61540
Rise Business Services, LLC
Job=AZ15 5/8/2019



Box Number= AZ15025



Claim Begin-End: AMC432946-AMC432953

4 Annual Filings



AZ15025-7

AMC432480-AMC433500

UNITED STATES
DEPARTMENT OF THE INTERIOR
BUREAU OF LAND MANAGEMENT
**MAINTENANCE FEE PAYMENT FORM FOR
LODE CLAIMS, MILL SITES, AND TUNNEL SITES**

428988

449794

432946

Remitter Name: Kirkland Mining Company, LLC
Mailing Address: 9694 E. Chuckwagon Lane
City, State, Zip: Scottsdale, AZ. 85262

Check here if this is a change of address.

FOR COUNTY RECORDER'S USE

No. of claims/sites 20
x \$155 per claim/site
Total due BLM \$ 3100

- The maintenance fee may be paid by cash, check, money order, Bureau of Land Management (BLM) Declining Deposit Account, or credit card (VISA, American Express, Discover, or MasterCard). Payments must be remitted to the BLM State Office where your claim or site is recorded and received on or before September 1. If the payment is mailed, the envelope must be postmarked by a bona fide delivery service on or before September 1 and received at the proper BLM State Office within 15 calendar days after the due date. Payments may also be made by telephone using a credit card. A complete listing of BLM State Offices with their addresses and phone numbers can be found at <http://www.blm.gov>.
- The maintenance fee for the following claim(s)/site(s) applies to the assessment year 2019.

CLAIM/SITE NAME	BLM SERIAL NO.
Capital ONE	AMC428988
Capital Two	AMC428989
Capital Three	AMC428990
Capital Four	AMC428991
Capital Five	AMC428992
Capital Six	AMC428993
Capital Seven	AMC428994
Capital Eight	AMC428995
Capital Nine	AMC449814
Capital Ten	AMC449815

Use a separate sheet for additional claim/site names, serial numbers, and claimant names and addresses.

#4225878

(Continued on page 2)

RECEIVED
BLM STATE OFFICE

ENTERED
AUG 03 2018
BY: RAM

UNITED STATES
DEPARTMENT OF THE INTERIOR
BUREAU OF LAND MANAGEMENT
**MAINTENANCE FEE PAYMENT FORM FOR
LODE CLAIMS, MILL SITES, AND TUNNEL SITES**

Remitter Name: Kirkland Mining Company, LLC
 Mailing Address: 9694 E. Chuckwagon Lane
 City, State, Zip: Scottsdale, AZ. 85262

Check here if this is a change of address.

FOR COUNTY RECORDER'S USE

Page 2

No. of claims/sites 20
 x \$155 per claim/site
 Total due BLM \$3100.00

- The maintenance fee may be paid by cash, check, money order, Bureau of Land Management (BLM) Declining Deposit Account, or credit card (VISA, American Express, Discover, or MasterCard). Payments must be remitted to the BLM State Office where your claim or site is recorded and received on or before September 1. If the payment is mailed, the envelope must be postmarked by a bona fide delivery service on or before September 1 and received at the proper BLM State Office within 15 calendar days after the due date. Payments may also be made by telephone using a credit card. A complete listing of BLM State Offices with their addresses and phone numbers can be found at <http://www.blm.gov>.
- The maintenance fee for the following claim(s)/site(s) applies to the assessment year 2019.

CLAIM/SITE NAME	BLM SERIAL NO.
Capital Eleven	AMC449816
Capital Twelve	AMC449817
Homesteak #1	AMC432946
Homesteak #2	AMC432947
HomeSteak #3	AMC432948
Homesteak #4	AMC432949
Homesteak #5	AMC432950
Homesteak #6	AMC432951
Homesteak #7	AMC432952
Homesteak #8	AMC432953

Use a separate sheet for additional claim/site names, serial numbers, and claimant names and addresses.

Page 2

RECEIVED
BLM AZ STATE OFFICE
2018 AUG 27 11:25

UNITED STATES
DEPARTMENT OF THE INTERIOR
BUREAU OF LAND MANAGEMENT
**MAINTENANCE FEE PAYMENT FORM
FOR PLACER MINING CLAIMS**

Remitter Name: Kirkland Mining Company, LLC
 Mailing Address: 9694 E. Chuckwagon Lane
 City, State, Zip: Scottsdale, AZ. 85262

Check here if this is a change of address.

FOR COUNTY RECORDER'S USE

No. of claims 20
 Total due BLM \$

- The maintenance fee may be paid by cash, check, money order, Bureau of Land Management (BLM) Declining Deposit Account, or credit card (VISA, American Express, Discover, or MasterCard). Payments must be remitted to the BLM State Office where your claim or site is recorded and received on or before September 1. If the payment is mailed, the envelope must be postmarked by a bona fide delivery service on or before September 1 and received at the proper BLM State Office within 15 calendar days after the due date. Payments may also be made by telephone using a credit card. A complete listing of BLM State Offices with their addresses and phone numbers can be found at <http://www.blm.gov>.
- The maintenance fee for the following claim(s) applies to the assessment year 2019.

CLAIM NAME	BLM SERIAL NO.	ACRES IN CLAIM	PAYMENT DUE TO THE BLM (See Instructions on Page 2)
Capital One	AMC449794	18.13	\$155.00
Capital Two	AMC449795	17.95	\$155.00
Capital Three	AMC449796	17.77	\$155.00
Capital Four	AMC449797	17.59	\$155.00
Capital Five	AMC449798	17.74	\$155.00
Capital Six	AMC449799	17.56	\$155.00
Capital Seven	AMC449800	17.38	\$155.00
Capital Eight	AMC449801	17.20	\$155.00
Capital Nine	AMC449802	18.63	\$155.00
Capital Ten	AMC449803	18.42	\$155.00

Use a separate sheet for additional claim names, serial numbers, and claimant names and addresses.

RECEIVED
 AUG - 2 4 11:29 AM
 DENIX, ARIZONA STATE OFFICE

UNITED STATES
DEPARTMENT OF THE INTERIOR
BUREAU OF LAND MANAGEMENT
**MAINTENANCE FEE PAYMENT FORM
FOR PLACER MINING CLAIMS**

Remitter Name: Kirkland Mining Company, LLC

Mailing Address: 9694 E. Chuckwagon Lane

City, State, Zip: Scottsdale, AZ. 85262

Check here if this is a change of address.

FOR COUNTY RECORDER'S USE

Page 2 No. of claims 20
Total due BLM \$ 3100.00

- The maintenance fee may be paid by cash, check, money order, Bureau of Land Management (BLM) Declining Deposit Account, or credit card (VISA, American Express, Discover, or MasterCard). Payments must be remitted to the BLM State Office where your claim or site is recorded and received on or before September 1. If the payment is mailed, the envelope must be postmarked by a bona fide delivery service on or before September 1 and received at the proper BLM State Office within 15 calendar days after the due date. Payments may also be made by telephone using a credit card. A complete listing of BLM State Offices with their addresses and phone numbers can be found at <http://www.blm.gov>.
- The maintenance fee for the following claim(s) applies to the assessment year 2019.

CLAIM NAME	BLM SERIAL NO.	ACRES IN CLAIM	PAYMENT DUE TO THE BLM (See Instructions on Page 2)
Capital Eleven	AMC449804	18.21	\$ 155.00
Capital Twelve	AMC449805	18.00	\$ 155.00
Homesteak #1	AMC449806	18.57	\$ 155.00
Homesteak #2	AMC449807	18.80	\$ 155.00
Homesteak #3	AMC449808	19.03	\$ 155.00
Homesteak #4	AMC449809	19.27	\$ 155.00
Homesteak #5	AMC449810	18.88	\$ 155.00
Homesteak #6	AMC449811	18.65	\$ 155.00
Homesteak #7	AMC449812	18.42	\$ 155.00
Homesteak #8	AMC449813		\$ 155.00

Use a separate sheet for additional claim names, serial numbers, and claimant names and addresses.

Page 2
(Continued on page 2)

RECEIVED
BLM AZ STATE OFFICE
AUG 27 2019

United States Department of the Interior
Bureau of Land Management
 DIV OF LANDS, MINRLS & ENERGY
 ONE N CENTRAL AVE
 PHOENIX, AZ 85004 -4427
 Phone: 602-417-9200

Receipt

No: 4225878

Transaction #: 4341115	
Date of Transaction: 08/02/2018	
CUSTOMER:	
KIRKLAND MINING COMPANY LLC 9694 E CHUCKWAGON LN SCOTTSDALE, AZ 85262-1136 US	

LINE #	QTY	DESCRIPTION	REMARKS	UNIT PRICE	TOTAL
1	1.00	LOCATABLE MINERALS / MINING CLAIMS- NOT NEW-UNADJUD, ONE AUTH NO. ONLY / MINING CLAIM MONEY RECEIVED CASES: AMC428988/\$6200.00	MAINT 2019/40	- n/a -	6200.00
TOTAL:					\$6,200.00

PAYMENT INFORMATION			
1	AMOUNT:	6200.00	POSTMARKED: N/A
	TYPE:	CHECK	RECEIVED: 08/02/2018
	CHECK NO:	1352	
	NAME:	KIRKLAND MINING COMPANY LLC 3737 GARDEN LN SAN DIEGO CA 92106 US	

REMARKS

This receipt was generated by the automated BLM Collections and Billing System and is a paper representation of a portion of the official electronic record contained therein.

428988
432946

* Return To:

MAINTENANCE FEE PAYMENT : 2018

* Claimant Name: Kirkland Mining Company

Address: 3737 Garden Lane

City: San Diego State: CA Zip: 92106

Telephone: _____

E-mail address: _____

Signature: _____

Check here if this is a change of address.

RECEIVED
 BLM AZ STATE OFFICE
 PHOENIX, ARIZONA
 2011 AUG - 4 A 9:59
 BLM
 Date
 Stamp

LINE NO.	AMC NUMBER	CLAIM/SITE NAME	COUNTY RECORDER DATA (if available)	TWP	RNG	SEC
1	428988	Capital One	Yavapai	13N	4W	28
2	428989	Capital Two	Yavapai	13N	4W	28
3	428990	Capital Three	Yavapai	13N	4W	28
4	428991	Capital Four	11	13N	4W	28
5	428992	Capital Five	11	13N	4W	28
6	428993	Capital Six	11	13N	4W	28
7	428994	Capital Seven	11	13N	4W	28
8	428995	Capital Eight	11	13N	4W	28
9						
10						

List additional claims on Form MCF114.

Bureau of Land Management
Arizona State Office
www.blm.gov/az/

No. of Claims: 8 x 155 1240
 Check No: 1137 Init. ELG
 Receipt No.: 3921322
 For BLM Use Only

Form: MCF112
Revised July 2009

This form is available from the Arizona Department of Mines and Mineral Resources and may be reproduced.

ENTERED
 AUG 07 2011
 BY: RAM

* Return TO:

MAINTENANCE FEE PAYMENT : 2018

* Claimant Name: Kirkland Mining Company
 Address: 3737 Garden Lane
 City: San Diego State: CA Zip: 92106
 Telephone: _____
 E-mail address: _____
 Signature: _____
 Check here if this is a change of address.

RECEIVED
 BLM AZ STATE OFFICE
 2011 AUG - 4 A 9:59
 PHOENIX, ARIZONA
 BLM
 Date
 Stamp

LINE NO.	AMC NUMBER	CLAIM/SITE NAME	COUNTY RECORDER DATA (if available)	TWP	RNG	SEC
1	432946	HomeSteak #1	Yavapai	13N	4W	33
2	432947	HomeSteak #2	Yavapai	13N	4W	33
3	432948	HomeSteak #3	Yavapai	13N	4W	33
4	432949	HomeSteak #4	Yavapai	13N	4W	33
5	432950	HomeSteak #5	Yavapai	13N	4W	33
6	432951	HomeSteak #6	Yavapai	13N	4W	33
7	432952	HomeSteak #7	Yavapai	13N	4W	33
8	432953	HomeSteak #8	Yavapai	13N	4W	33
9						
10						

List additional claims on Form MCF114.

Bureau of Land Management
 Arizona State Office
 www.blm.gov/az/

No. of Claims: 8 x ~~\$150~~¹⁵⁵ = 1240.00
 Check No: _____ Init. _____
 Receipt No.: 3921322
 For BLM Use Only

Form: MCF112
 Revised July 2009

This form is available from the Arizona Department of Mines and Mineral Resources and may be reproduced.

DEPARTMENT OF THE INTERIOR
BUREAU OF LAND MANAGEMENT
MINING CLAIMSMC Customer Information - With Serial No. and Claim Name
ACTIVE CLAIMS

Admin State: AZ

Geo State: AZ

KIRKLAND MINING CO
9694 E CHUCKWAGON LN
SCOTTSDALE, AZ 85262-1136

CUSTOMER ID: 2387181

<u>Serial No.</u>	<u>Claim Name/Number</u>	<u>Lead Serial No.</u>	<u>Disposition</u>
AMC428988	CAPITAL ONE	AMC428988	ACTIVE
AMC428989	CAPITAL TWO	AMC428988	ACTIVE
AMC428990	CAPITAL THREE	AMC428988	ACTIVE
AMC428991	CAPITAL FOUR	AMC428988	ACTIVE
AMC428992	CAPITAL FIVE	AMC428988	ACTIVE
AMC428993	CAPITAL SIX	AMC428988	ACTIVE
AMC428994	CAPITAL SEVEN	AMC428988	ACTIVE
AMC428995	CAPITAL EIGHT	AMC428988	ACTIVE
AMC432946	HOMESTEAK #1	AMC432946	ACTIVE
AMC432947	HOMESTEAK #2	AMC432946	ACTIVE
AMC432948	HOMESTEAK #3	AMC432946	ACTIVE
AMC432949	HOMESTEAK #4	AMC432946	ACTIVE
AMC432950	HOMESTEAK #5	AMC432946	ACTIVE
AMC432951	HOMESTEAK #6	AMC432946	ACTIVE
AMC432952	HOMESTEAK #7	AMC432946	ACTIVE
AMC432953	HOMESTEAK #8	AMC432946	ACTIVE

Number of ACTIVE cases: 16

**United States Department of the Interior
Bureau of Land Management**
DIV OF LANDS, MINRLS & ENERGY
ONE N CENTRAL AVE
PHOENIX, AZ 85004 -4427
Phone: 602-417-9200

Receipt

No: 3921322

Transaction #: 4030826	
Date of Transaction: 08/04/2017	
CUSTOMER:	
KIRKLAND MINING CO 3737 GARDEN LN SAN DIEGO,CA 92106-3232 US	

LINE #	QTY	DESCRIPTION	REMARKS	UNIT PRICE	TOTAL
1	1.00	LOCATABLE MINERALS / MINING CLAIMS- NOT NEW-UNADJUD,ONE AUTH NO. ONLY / MINING CLAIM MONEY RECEIVED CASES: AMC428988/\$2480.00	2018 MAINT (16)	- n/a -	2480.00
TOTAL:					\$2,480.00

PAYMENT INFORMATION			
1	AMOUNT:	2480.00	POSTMARKED: N/A
	TYPE:	CHECK	RECEIVED: 08/04/2017
	CHECK NO:	1137	
	NAME:	KIRKLAND MINING CO 3737 GARDEN LN SAN DIEGO CA 92106-3232 US	

REMARKS

This receipt was generated by the automated BLM Collections and Billing System and is a paper representation of a portion of the official electronic record contained therein.

428988

432946

MAINTENANCE FEE PAYMENT

Claimant Name: Kirkland Mining Company
Address: 3200 Fourth Ave Ste 101A
City: San Diego State: CA Zip: 92103
Telephone: _____

E-mail address: _____

Signature: _____

Check here if this is a change of address.

RECEIVED
BLM
Date Stamp
2016 JUN 22 A 10:17
BLM, ARIZONA

LINE NO.	AMC NUMBER	CLAIM/SITE NAME	COUNTY RECORDER DATA (If available)	TWP	RNG	SEC
1	428988	Capital ONE	Yavapai	13N	4W	28
2	428989	Capital TWO	Yavapai	13N	4W	28
3	428990	Capital Three	"	13N	4W	28
4	428991	Capital Four	"	13N	4W	28
5	428992	Capital Five	"	13N	4W	28
6	428993	Capital Six	"	13N	4W	28
7	428994	Capital Seven	"	13N	4W	28
8	428995	Capital Eight	"	13N	4W	28
9						
10						

List additional claims on Form MCF114.

No. of Claims*: 16 x ~~\$155~~ = 2480
Check No: 736 Init. ECG
Receipt No.: 3590148
For BLM Use Only

Bureau of Land Management
Arizona State Office
www.blm.gov/az/

* \$155 per lode mining claim, mill site, or tunnel site; and \$155 for each 20 acres or portion thereof for each placer mining claim.

Form: MCF112
Revised July 2014

This form is available from the Arizona Geological Survey and may be reproduced.

JUN 23 2016
BY: Rom

SUPPLEMENTAL ATTACHMENT

May be used with the following forms for listing additional mining claims:

Check One.

- Affidavit of Performance of Annual Work
- Maintenance Fee Payment
- Notice of Intent to Hold Mining Claims
- Notice of Non-Liability for Labor and Materials Furnished
- Quit claim Deed

BLM
Date
Stamp

2016 JUN 22 A 10:17

RECEIVED
ARIZONA GEOLOGICAL SURVEY

LINE NO.	AMC NUMBER	CLAIM/SITE NAME	COUNTY RECORDER DATA (if available)	TWP	RNG	SEC
1	432946	HomeSteak #1	Yavapai	13N	4W	33
2	432947	HomeSteak #2	11	13N	4W	33
3	432948	HomeSteak #3	11	13N	4W	33
4	432949	HomeSteak #4	11	13N	4W	33
5	432950	HomeSteak #5	11	13N	4W	33
6	432951	HomeSteak #6	11	13N	4W	33
7	432952	HomeSteak #7	11	13N	4W	33
8	432953	HomeSteak #8	11	13N	4W	33

Form MCF114
Revised July 2014

United States Department of the Interior
Bureau of Land Management
 DIV OF LANDS, MINRLS & ENERGY
 ONE N CENTRAL AVE
 PHOENIX, AZ 85004 -4427
 Phone: 602-417-9200

Receipt

No: 3590148

Transaction #: 3693317	
Date of Transaction: 06/22/2016	
CUSTOMER:	
KIRKLAND MINING CO 3200 4TH AVE STE 101A SAN DIEGO, CA 92103-5716 US	

LINE #	QTY	DESCRIPTION	REMARKS	UNIT PRICE	TOTAL
1	1.00	LOCATABLE MINERALS / MINING CLAIMS- NOT NEW-UNADJUD, ONE AUTH NO. ONLY / MINING CLAIM MONEY RECEIVED CASES: AMC428988/\$2480.00	2017 MAINT (16)	- n/a -	2480.00
TOTAL:					\$2,480.00

PAYMENT INFORMATION			
1	AMOUNT:	2480.00	POSTMARKED: N/A
	TYPE:	CHECK	RECEIVED: 06/22/2016
	CHECK NO:	736	
	NAME:	KIRKLAND MINING CO 3200 4TH AVE STE 101A SAN DIEGO CA 92103-5716 US	

REMARKS

This receipt was generated by the automated BLM Collections and Billing System and is a paper representation of a portion of the official electronic record contained therein.

NOTICE!!

These documents have been scanned!

Do not place un-scanned documents beneath this notice!

Do not remove this notice from this file!

GPO Jacket No. 560-102
Print Order 61540
Rise Business Services, LLC
Job=AZ15 5/8/2019



Box Number= AZ15025



Claim Begin-End: AMC432946-AMC432953

5 Miscellaneous



AZ15025-7

AMC432480-AMC433500

**NO
DOCUMENTS
FOUND**

NO DOCUMENTS FOUND
NO DOCUMENTS FOUND

NOTICE!!

These documents have been scanned!

Do not place un-scanned documents beneath this notice!

Do not remove this notice from this file!

GPO Jacket No. 560-102
Print Order 61540
Rise Business Services, LLC
Job=AZ15 5/8/2019



Box Number= AZ15025



Claim Begin-End: AMC432946-AMC432953

6 Location Notices-Amendments and Supporting Documents



AZ15025-7 AMC432480-AMC433500

MINING CLAIM STATUS REPORT

Data Entered: 06/18/15 Rm

MTP Checked By: 06/18/15 Rm
GEO Checked By: 06/18/15 Rm

LEAD SERIAL NUMBER: AMC 432946 thru AMC 432953

NUMBER OF CLAIMS & TYPE:

8 LODE
PLACER
ASSOCIATION PLACER
MILL SITE
TUNNEL SITE

CHARGES:

Location Fee @ \$37 = \$ 296
Processing Fee @ \$20 = \$ 160
Maintenance Fee @ \$155 = \$ 1,240
Add'l Maint Fee for Assoc Placer = \$
SUBTOTAL \$ 1,696
Maint 2016 Other Fees \$ 1,240
Other Fees \$
TOTAL \$ 2,936

TOTAL ACREAGE: _____ Per Claim
(Placer Only)

NUMBER OF LOCATORS: _____

DOCUMENTS RECEIVED VIA: Over-the-Counter [] Mail [] TIMELY FILED: Yes [] No []

LEGAL DESCRIPTION: T 13N R 4W SEC 33
T _____ R _____ SEC _____
T _____ R _____ SEC _____
T _____ R _____ SEC _____
T _____ R _____ SEC _____

BLM [] FOREST SERVICE [] _____ SUBJ TO PL 359: Yes [] No []
WILDERNESS AREA [] _____

SPLIT ESTATE: N/A [] SX [] PX [] OTHER [] _____
SRHA [] Was proper Notice filed if located on SHRA Land? Yes [] No []

RECONVEYED MINERALS ON BLM LAND REQUIRE OPENING ORDER FROM 1944 TO 1993:
Open to Entry On _____ N/A []

COMMENTS/STATUS: VOID [] PARTIALLY VOID [] PVT MINERALS [] WITHDRAWN LANDS []
OTHER [] _____

No computer - (down)
No reports - sorry

[] Claimant acknowledges that portions of the following claim(s) site(s) may be void or voidable.

Printed Name of Claimant _____ Signature of Claimant _____

*****FINAL ADJUDICATION*****

DATE 9/21/2015 INITIALS Rm

AMC 432946

LOCATION NOTICE FOR LODE MINING CLAIM

Amendment BLM Serial # _____

NOTICE IS HEREBY GIVEN that the HOMESTEAK # 1 lode mining claim has been located

by Zouvas Family Trust whose current mailing address is 3739 Garden Lane
SAN DIEGO, CA. 92106

RECEIVED
BLM AZ STATE OFFICE
15 JUN - 9 A 9:29
HOENIX, ARIZONA
BLM Date Stamp

The general course of this claim is EAST-WEST and it is situated in YAVAPAI County, Arizona. This claim is 1320 feet in length and 595 feet in width.

18 Total Claim Acreage. This claim runs from the location monument on which this location notice is posted on the centerline of the claim approximately 20 feet in a WEST direction to the EAST end line and 1300 feet in a EAST direction to the WEST end line. This claim is marked by six monuments, one at each corner and one at the center of each end line of the claim.

The location monument on which this notice is posted is situated within Section 33, Township 13 NORTH, Range 4 WEST, Gila Salt River Base and Meridian, Arizona and this claim encompasses portions of the following quarter section(s), section(s), Township(s) and Range(s) NORTHWEST 1/4
SEC 33, T13N, R4W OF T15
Gila Salt River Base and Meridian, Arizona.

The locality of this claim with reference to some natural object or permanent monument and additional information (if any) concerning its locality are as follows: NW CORNER SECTION 33 BEING A 5' TALL IRON PIPE IN CONCRETE. THENCE SOUTH 74° EAST A DIST. OF 1418' TO LOC. MON.

The above information is shown on the attached map. DATED AND POSTED on the ground this 11th day of MARCH, 2015.

LOCATOR(s) AGENT

Print Name(s) RAND W. HOLMQUIST

Signature(s) [Signature]

Form MCF100
Revised July 2014

AMC432946

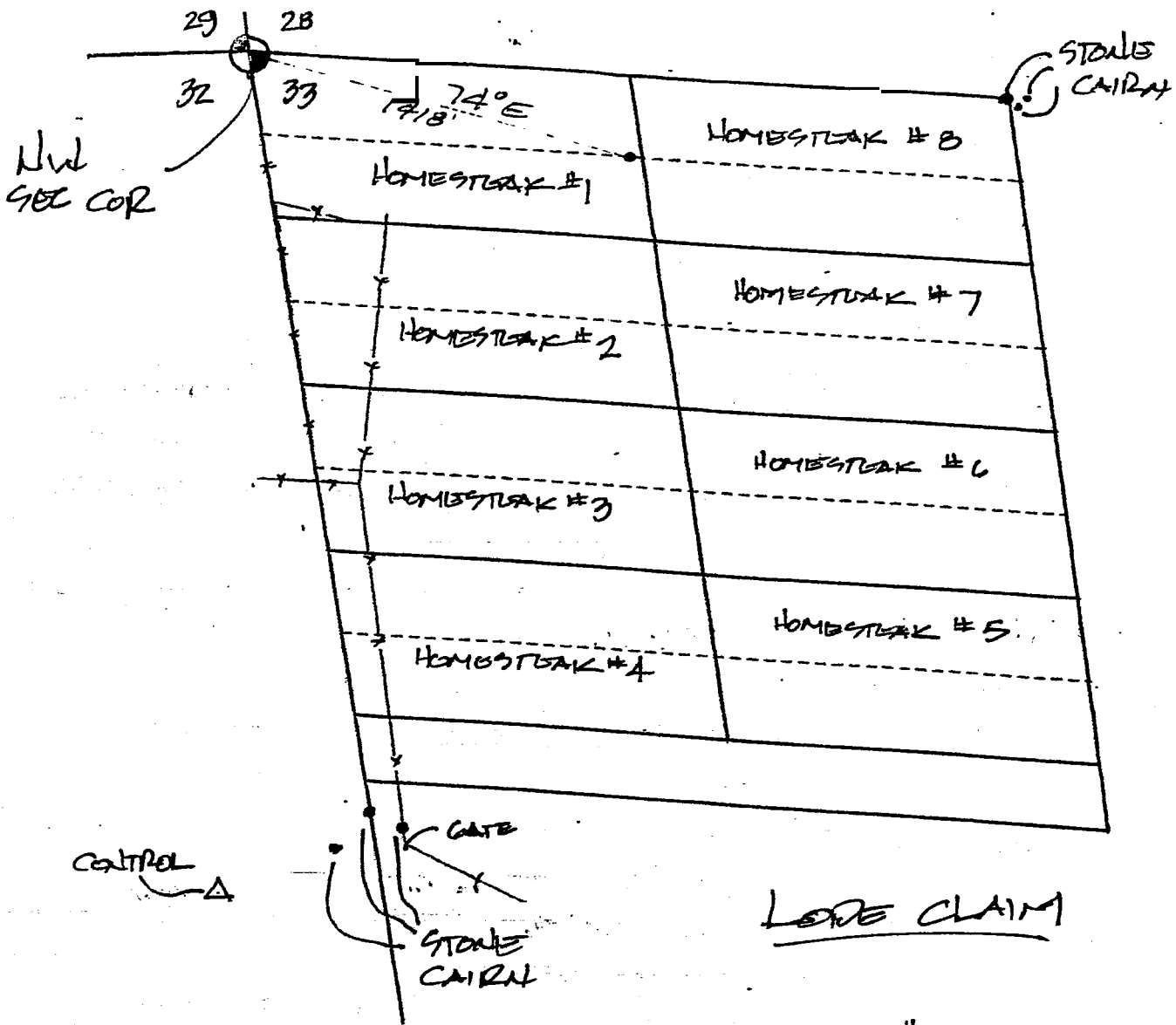

AMC432946

1" = 600'



Scale: 1" = 2000 feet

1. The above map depicts the HOMESTEAD #1 mining claim, which is located in Section (s) 33, Township 13 NORTH, Range 4 WEST, Gila and Salt River Base and Meridian, YAVAPAI County, Arizona. Total claim acreage is 18 ACRES.
2. The type of corner and location monuments used are as follows: 4" x 4" WC PIPE WITH CAP ON REPAIR IN STONE CAIRN
3. The bearings and distances in degrees and feet between claim corners and to a public land survey monument are as depicted on the map.
4. If the claim is a placer or millsite claim with exterior limits conforming to legal subdivisions of the public survey, provide a legal description of the claim _____

Form MCF100a
Revised July 2014

LOCATION NOTICE FOR LODE MINING CLAIM

Amendment BLM Serial # _____

NOTICE IS HEREBY GIVEN that the HOMESTEAK # 2 lode mining claim has been located

by ZOUVAS Family Trust whose current mailing address is 3737 Garden Lane, SAN DIEGO, CA. 92106

RECEIVED
BLM STATE OFFICE
2015 JUN -9 A 9:29
PHOENIX, ARIZONA
BLM
Date
Stamp

The general course of this claim is EAST-WEST and it is situated in YAVAPAI County, Arizona. This claim is 1320 feet in length and 595 feet in width.

18 Total Claim Acreage. This claim runs from the location monument on which this location notice is posted on the centerline of the claim approximately 20 feet in a WEST direction to the EAST end line and 1300 feet in a EAST direction to the WEST end line. This claim is marked by six monuments, one at each corner and one at the center of each end line of the claim.

The location monument on which this notice is posted is situated within Section 33, Township 13 NORTH, Range 4 WEST, Gila Salt River Base and Meridian, Arizona and this claim encompasses portions of the following quarter section(s), section(s), Township(s) and Range(s) NORTHWEST 1/4 SEC 33, T13N, R4W OF THE Gila Salt River Base and Meridian, Arizona.

The locality of this claim with reference to some natural object or permanent monument and additional information (if any) concerning its locality are as follows: NW CORNER SECTION 33 BEING A 5' TALL IRON PIPE IN CONCRETE. THENCE S55°34'E A DIST. OF 1751 FEET TO LOC. MON.

The above information is shown on the attached map. DATED AND POSTED on the ground this 11TH day of MARCH, 2015.

LOCATOR(S) AGENT
Print Name(s) RAND W HOLMQUIST
Signature(s) [Handwritten Signature]

AMC432947

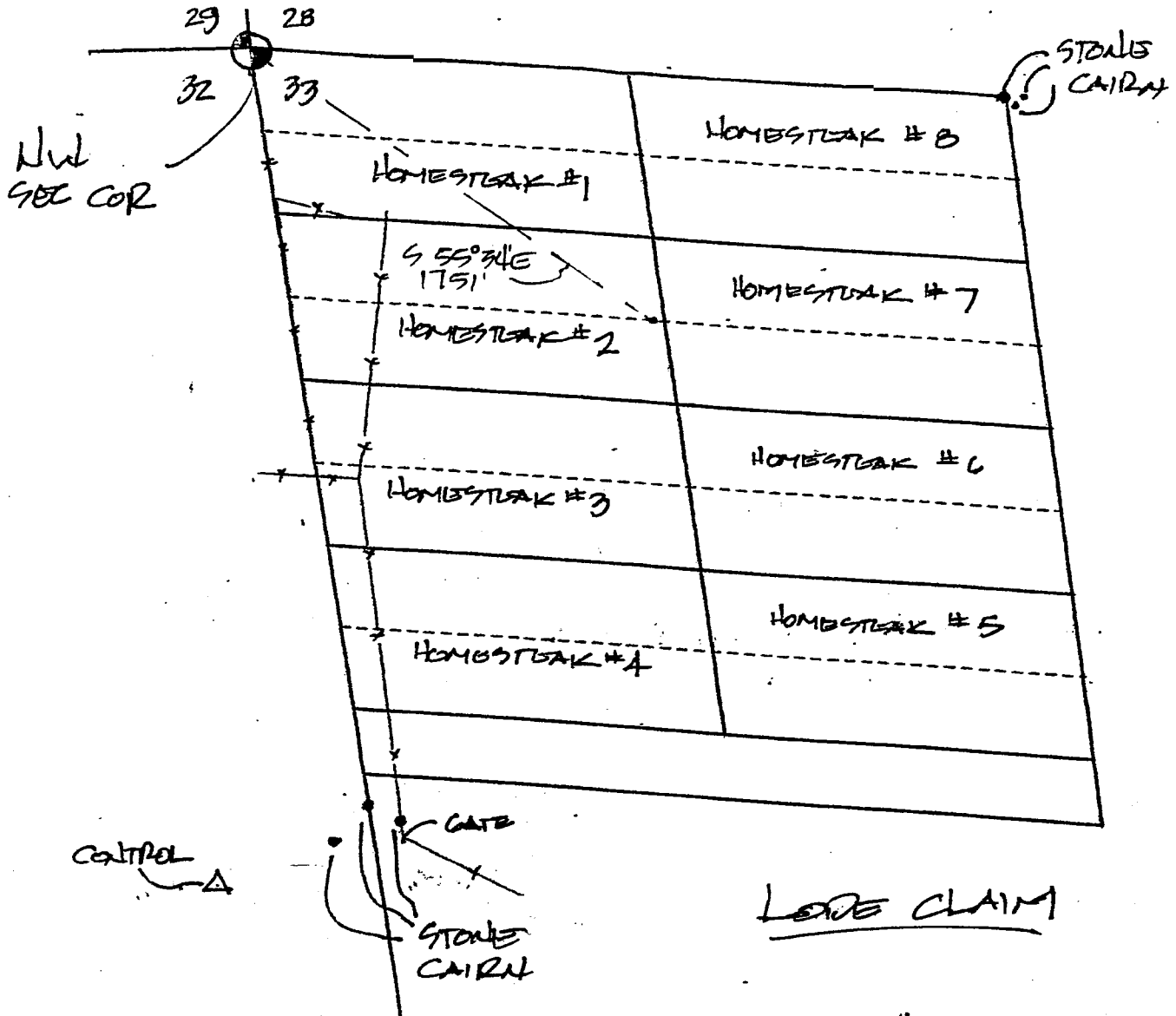

AMC 432947

Scale: 1" = 2000 feet

1" = 600'



1. The above map depicts the HOMESTEAK # 2 mining claim, which is located in Section (s) 33, Township 13 NORTH, Range 4 WEST, Gila and Salt River Base and Meridian, YAVAPAI County, Arizona. Total claim acreage is 18 ACRES.
2. The type of corner and location monuments used are as follows: 4" x 4" PVC PIPE WITH CAP ON REBAR IN STONE CAIRN
3. The bearings and distances in degrees and feet between claim corners and to a public land survey monument are as depicted on the map.
4. If the claim is a placer or millsite claim with exterior limits conforming to legal subdivisions of the public survey, provide a legal description of the claim _____

Form MCF100a
Revised July 2014

LOCATION NOTICE FOR LODE MINING CLAIM

Amendment BLM Serial # _____

NOTICE IS HEREBY GIVEN that the HOMESTEAK # 3
_____ lode mining claim has been located

by ZOUVAS Family Trust whose current mailing
address is 3737 Garden Lane
SAN DIEGO, CA. 92106

RECEIVED
AZ STATE OFFICE
JUN - 9 A 9:29
PHOENIX, ARIZONA
BLM
Date
Stamp

The general course of this claim is EAST-WEST and it is situated in YAVAPAI
County, Arizona. This claim is 1320 feet in length and 595 feet in width.

18 Total Claim Acreage. This claim runs from the location monument on which this location notice
is posted on the centerline of the claim approximately 20 feet in a WEST direction to the EAST
end line and 1300 feet in a EAST direction to the WEST end line. This claim is marked by six
monuments, one at each corner and one at the center of each end line of the claim.

The location monument on which this notice is posted is situated within Section 33, Township 13
NORTH, Range 4 WEST, Gila Salt River Base and Meridian, Arizona and this claim encompasses portions
of the following quarter section(s), section(s), Township(s) and Range(s) NORTHWEST 1/4
SEC 33, T13N, R4W OF T15
Gila Salt River Base and Meridian, Arizona.

The locality of this claim with reference to some natural object or permanent monument and additional information
(if any) concerning its locality are as follows: NW CORNER SECTION 33 BEING A 5'
TALL IRON PIPE IN CONCRETE. THENCE S 43° 58' E A DIST. OF
2201 FEET TO THE LOC. MON. The above information is shown on the attached map.

DATED AND POSTED on the ground this 11TH day of MARCH, 2015.

LOCATOR(S) AGENT

Print Name(s) LAND W. HOLMQUIST

Signature(s)

Form MCF100
Revised July 2014

This form is available from the Arizona Geological Survey and may be reproduced.

AMC432948

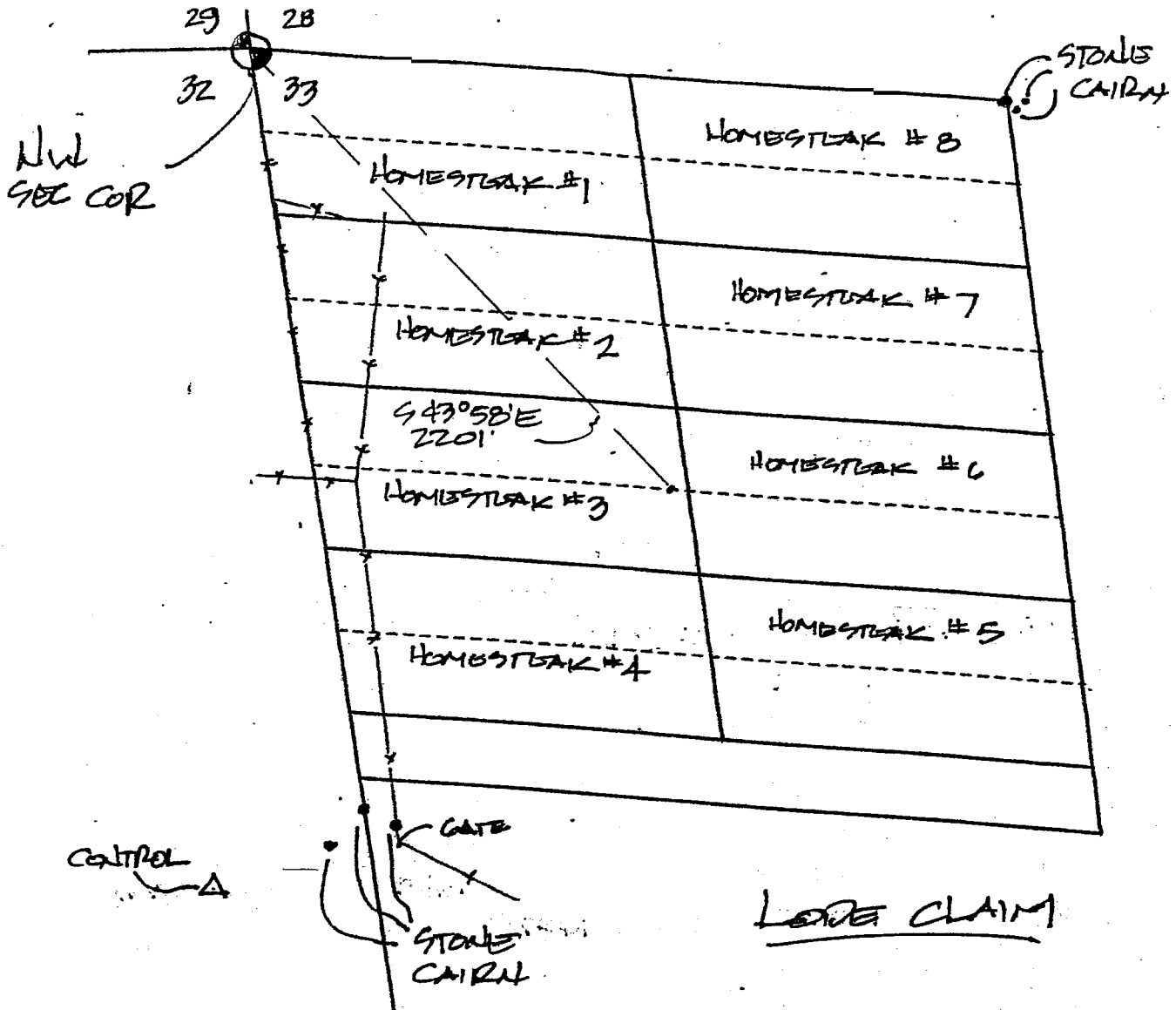

1" = 600'



Scale: 1" = 2000 feet

1. The above map depicts the HOMESTEAD # 3 mining claim, which is located in Section (s) 33, Township 13 NORTH, Range 4 WEST, Gila and Salt River Base and Meridian, YAVAPAI County, Arizona. Total claim acreage is 18 ACRES.
2. The type of corner and location monuments used are as follows: 4" x 4" WC PIPE WITH CAP ON TOP AND 1x1 STONE CAIRN
3. The bearings and distances in degrees and feet between claim corners and to a public land survey monument are as depicted on the map.
4. If the claim is a placer or millsite claim with exterior limits conforming to legal subdivisions of the public survey, provide a legal description of the claim _____

Form MCF100a
Revised July 2014

This form is available from the Arizona Geology Survey and may be reproduced.

AMC432948

LOCATION NOTICE FOR LODE MINING CLAIM

Amendment BLM Serial # _____

NOTICE IS HEREBY GIVEN that the HOMESTEAK # 4
_____ lode mining claim has been located

by Louvas Family Trust whose current mailing
address is 3737 Garden Lane
SAN DIEGO, CA. 92106

RECEIVED
AZ STATE OFFICE
2015 JUN -9 A 9:29
PHOENIX, ARIZONA
BLM
Date
Stamp

The general course of this claim is EAST-WEST and it is situated in YAVAPAI
County, Arizona. This claim is 1320 feet in length and 595 feet in width.

18 Total Claim Acreage. This claim runs from the location monument on which this location notice
is posted on the centerline of the claim approximately 20 feet in a WEST direction to the EAST
end line and 1300 feet in a EAST direction to the WEST end line. This claim is marked by six
monuments, one at each corner and one at the center of each end line of the claim.

The location monument on which this notice is posted is situated within Section 33, Township 13
NORTH, Range 4 WEST, Gila Salt River Base and Meridian, Arizona and this claim encompasses portions
of the following quarter section(s), section(s), Township(s) and Range(s) NORTHWEST 1/4
SEC 33, T13N, R4W OF T15
Gila Salt River Base and Meridian, Arizona.

The locality of this claim with reference to some natural object or permanent monument and additional information
(if any) concerning its locality are as follows: NW CORNER SECTION 33 WITH A 5'
TALL IRON PIPE IN CONCRETE. THENCE S 76° 30' E A DIST. OF
2709.9 FEET TO THE LOC. MON. The above information is shown on the attached map.

DATED AND POSTED on the ground this 11TH day of MARCH, 2015.

LOCATOR(s) AGENT

Print Name(s) LAND W HOLMQUIST

Signature(s)

Form MCF100
Revised July 2014

This form is available from the Arizona Geological Survey and may be reproduced.

AMC432949

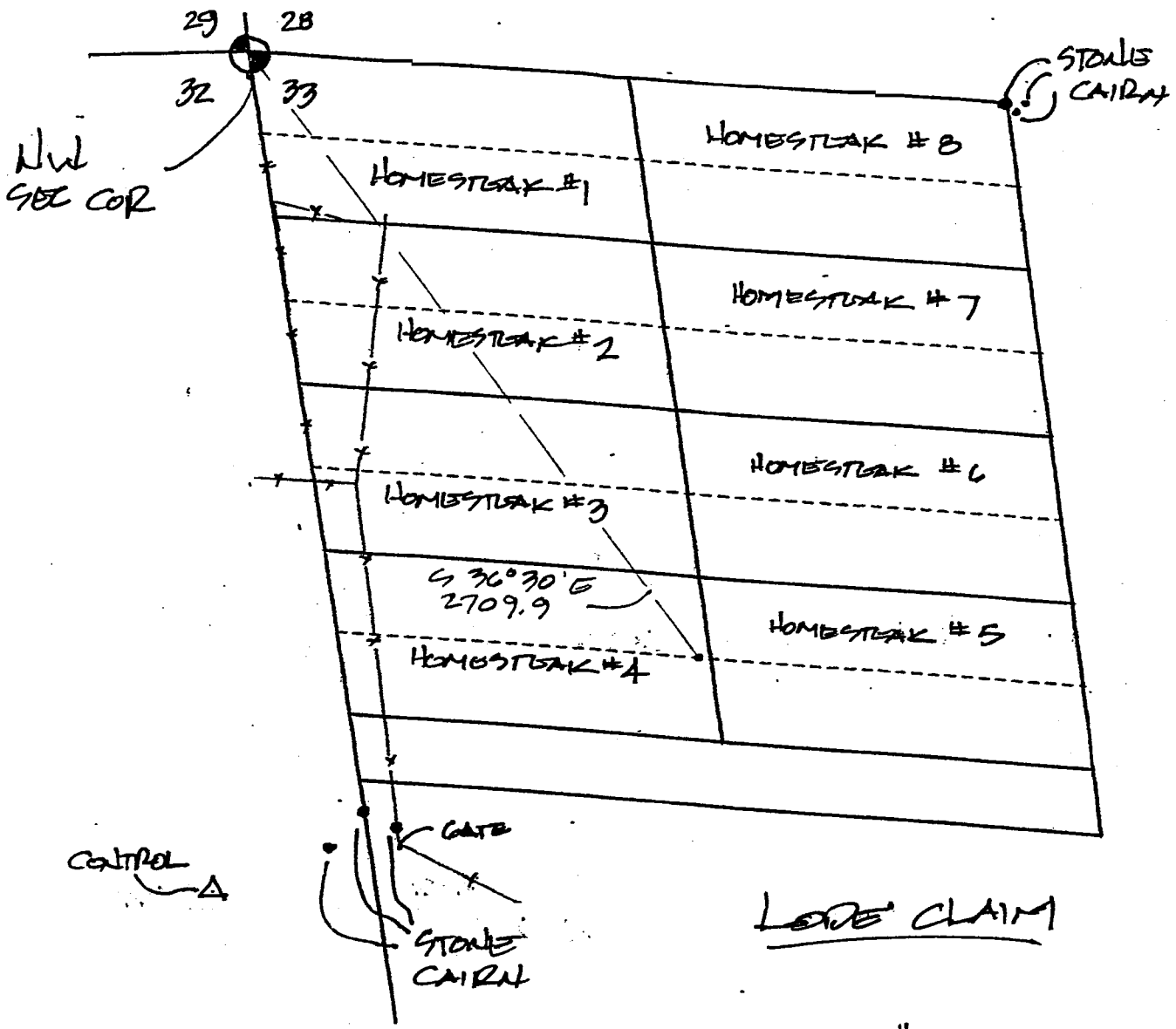

1" = 600'



Scale: 1" = 2000 feet

1. The above map depicts the HOMESTREAK # 4 mining claim, which is located in Section (s) 33, Township 13 NORTH, Range 4 WEST, Gila and Salt River Base and Meridian, YAVAPAI County, Arizona. Total claim acreage is 18 ACRES.
2. The type of corner and location monuments used are as follows: 4" x 4" PVC PIPE WITH CAP ON TOP AND IN STONE CAIRN
3. The bearings and distances in degrees and feet between claim corners and to a public land survey monument are as depicted on the map.
4. If the claim is a placer or millsite claim with exterior limits conforming to legal subdivisions of the public survey, provide a legal description of the claim _____

Form MCF100a
Revised July 2014

This form is available from the Arizona Geology Survey and may be reproduced.

AMC 432949

LOCATION NOTICE FOR LODE MINING CLAIM

Amendment BLM Serial # _____

NOTICE IS HEREBY GIVEN that the HOMESTEAK # 5
_____ lode mining claim has been located

by Louvas Family Trust whose current mailing
address is 3737 Garden Lane
SAN DIEGO, CA. 92106

RECEIVED
BLM AZ STATE OFFICE
2015 JUN -9 A 9:29
PHOENIX, ARIZONA

BLM
Date
Stamp

The general course of this claim is EAST-WEST and it is situated in YAVAPAI
County, Arizona. This claim is 1320 feet in length and 595 feet in width.

18 Total Claim Acreage. This claim runs from the location monument on which this location notice
is posted on the centerline of the claim approximately 20 feet in a EAST direction to the WEST
end line and 1300 feet in a WEST direction to the EAST end line. This claim is marked by six
monuments, one at each corner and one at the center of each end line of the claim.

The location monument on which this notice is posted is situated within Section 33, Township 13
NORTH, Range 4 WEST, Gila Salt River Base and Meridian, Arizona and this claim encompasses portions
of the following quarter section(s), section(s), Township(s) and Range(s) NORTHWEST 1/4
SEC 33, T13N, R4W OF THE
Gila Salt River Base and Meridian, Arizona.

The locality of this claim with reference to some natural object or permanent monument and additional information
(if any) concerning its locality are as follows: NW CORNER SECTION 33 BEING A 5'
TALL IRON PIPE IN CONCRETE. THENCE S 37° 08' E A DIST. OF
2736' FOOT TO A LOC. MON. The above information is shown on the attached map.

DATED AND POSTED on the ground this 11TH day of MARCH, 2015.

LOCATOR(s) AGENT

Print Name(s) BOND W HOLMQUIST

Signature(s)

Form MCF100
Revised July 2014

This form is available from the Arizona Geological Survey and may be reproduced.

AMC 432950

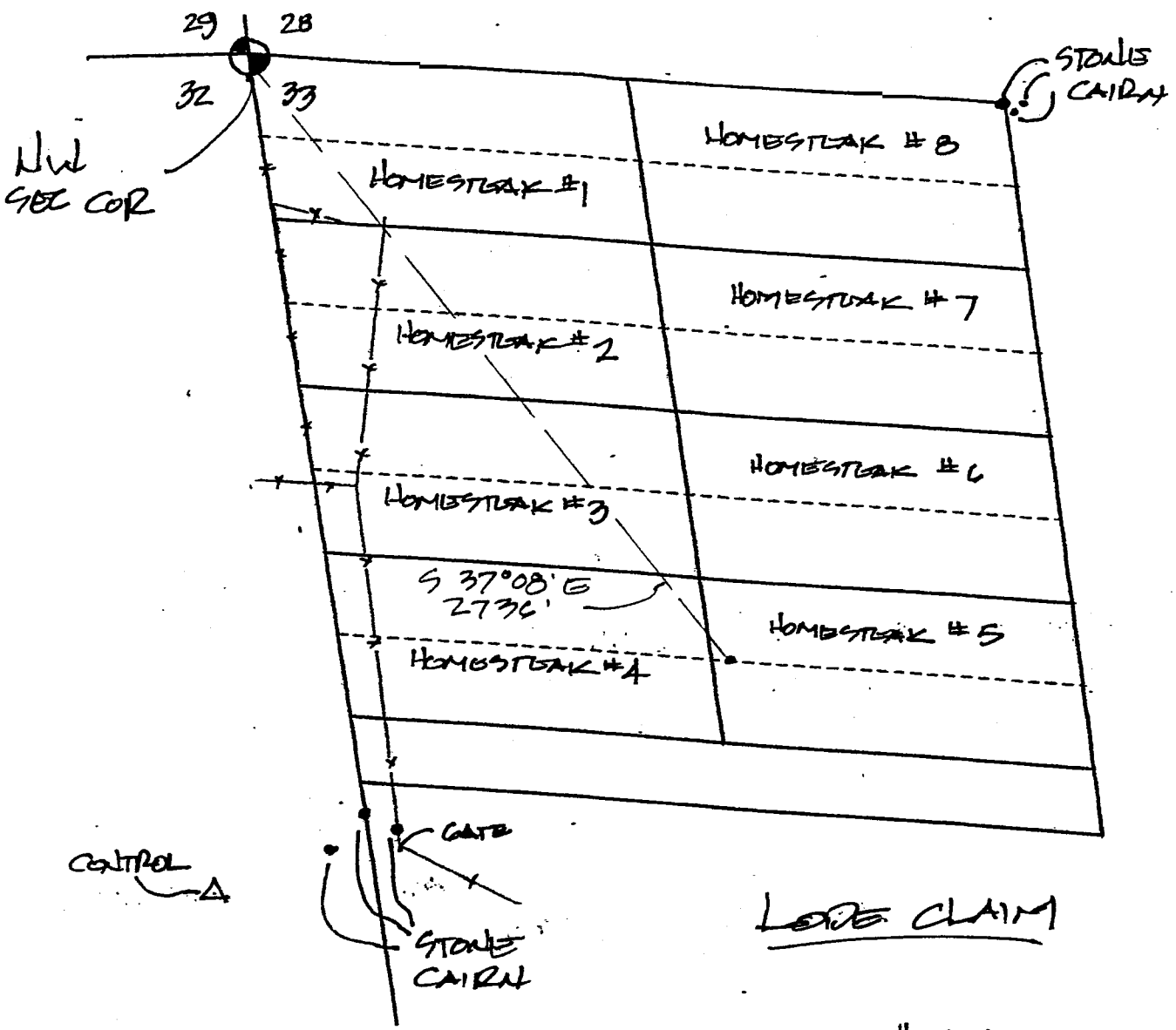

1" = 600'



Scale: 1" = 2000 feet

1. The above map depicts the HOMESTREAK # 5 mining claim, which is located in Section (s) 28, Township 13 NORTH, Range 4 WEST, Gila and Salt River Base and Meridian, YAVAPAI County, Arizona. Total claim acreage is 18 ACRES

2. The type of corner and location monuments used are as follows: 4" x 4" PVC PIPES WITH CAP ON TOP IN STONE CAIRN

3. The bearings and distances in degrees and feet between claim corners and to a public land survey monument are as depicted on the map.

4. If the claim is a placer or millsite claim with exterior limits conforming to legal subdivisions of the public survey, provide a legal description of the claim _____

Form MCF100a
Revised July 2014

This form is available from the Arizona Geology Survey and may be reproduced.

AMC 432950

LOCATION NOTICE FOR LODE MINING CLAIM

Amendment BLM Serial # _____

NOTICE IS HEREBY GIVEN that the HEMISTEAK # 6
_____ lode mining claim has been located

by ZAVVAS Family Trust whose current mailing
address is 3739 Garden Lane
SAN DIEGO, CA. 92106

RECEIVED
AZ STATE OFFICE
2015 JUN -9 A 9:29
PHOENIX, ARIZONA
BLM
Date
Stamp

The general course of this claim is EAST-WEST and it is situated in YAVAPAI
County, Arizona. This claim is 1320 feet in length and 595 feet in width.

18 Total Claim Acreage. This claim runs from the location monument on which this location notice
is posted on the centerline of the claim approximately 20 feet in a EAST direction to the WEST
end line and 1300 feet in a WEST direction to the EAST end line. This claim is marked by six
monuments, one at each corner and one at the center of each end line of the claim.

The location monument on which this notice is posted is situated within Section 33, Township 13
NORTH, Range 4 WEST, Gila Salt River Base and Meridian, Arizona and this claim encompasses portions
of the following quarter section(s), section(s), Township(s) and Range(s) NORTHWEST 1/4
SEC 33, T13N, R4W OF T15E
Gila Salt River Base and Meridian, Arizona.

The locality of this claim with reference to some natural object or permanent monument and additional information
(if any) concerning its locality are as follows: NW CORNER SECTION 33 BEING A 5'
TALL IRON PIPE IN CONCRETE. THENCE S 44° 38' E A DIST. OF
2231 FEET TO THE LOC. MON. The above information is shown on the attached map.

DATED AND POSTED on the ground this 11TH day of MARCH, 2015.

LOCATOR(s) AGENT

Print Name(s) David W. Hornquist

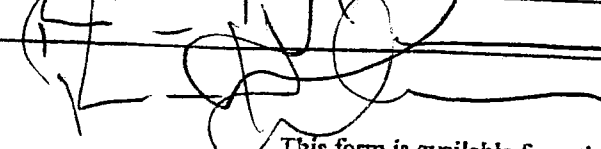
Signature(s) 

Form MCF100
Revised July 2014

This form is available from the Arizona Geological Survey and may be reproduced.

AMC432951

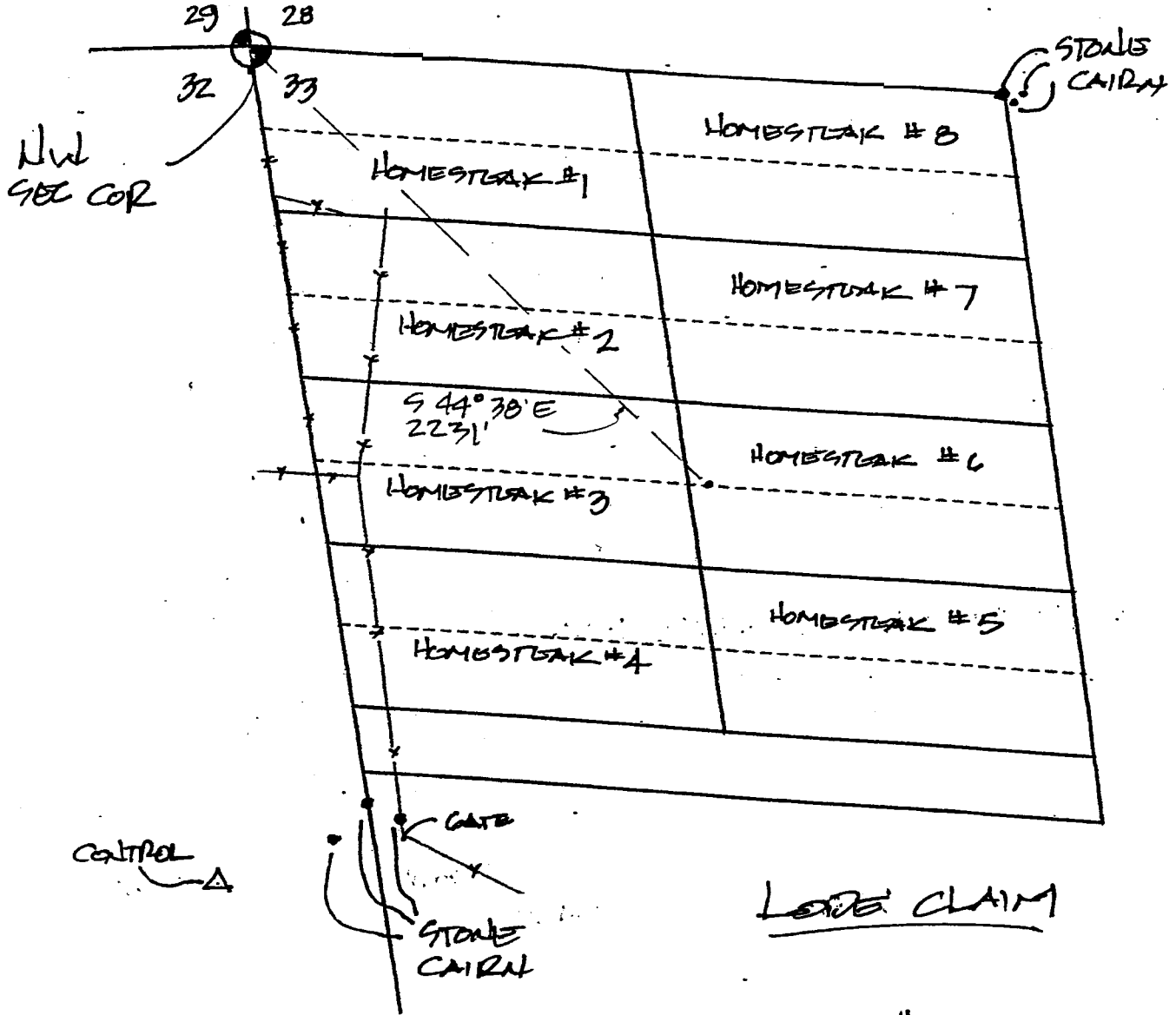

1" = 600'



Scale: 1" = 2000 feet

1. The above map depicts the HOMESTREAK # 6 mining claim, which is located in Section (s) 33, Township 13 NORTH, Range 4 WEST, Gila and Salt River Base and Meridian, YAVAPAI County, Arizona. Total claim acreage is 18 ACRES.

2. The type of corner and location monuments used are as follows: 4" x 4" PVC PIPE WITH CAP ON TOP IN STONE CAIRN

3. The bearings and distances in degrees and feet between claim corners and to a public land survey monument are as depicted on the map.

4. If the claim is a placer or millsite claim with exterior limits conforming to legal subdivisions of the public survey, provide a legal description of the claim _____

Form MCF100a
Revised July 2014

This form is available from the Arizona Geology Survey and may be reproduced.

AMC432951

LOCATION NOTICE FOR LODE MINING CLAIM

Amendment BLM Serial # _____

NOTICE IS HEREBY GIVEN that the HOMESTEAK # 7
_____ lode mining claim has been located

by Louvas Family Trust whose current mailing
address is 3737 Garden Lane
SAN DIEGO, CA. 92106

RECEIVED
AZ STATE OFFICE
2015 JUN -9 A 9:29
PHOENIX, ARIZONA
BLM
Date
Stamp

The general course of this claim is EAST-WEST and it is situated in YAVAPAI
County, Arizona. This claim is 1320 feet in length and 595 feet in width.

18 Total Claim Acreage. This claim runs from the location monument on which this location notice
is posted on the centerline of the claim approximately 20 feet in a EAST direction to the WEST
end line and 1300 feet in a WEST direction to the EAST end line. This claim is marked by six
monuments, one at each corner and one at the center of each end line of the claim.

The location monument on which this notice is posted is situated within Section 33, Township 13
NORTH Range 4 WEST, Gila Salt River Base and Meridian, Arizona and this claim encompasses portions
of the following quarter section(s), section(s), Township(s) and Range(s) NORTHWEST 1/4
SEC 33, T13N, R4W OF THE
Gila Salt River Base and Meridian, Arizona.

The locality of this claim with reference to some natural object or permanent monument and additional information
(if any) concerning its locality are as follows: NW CORNER SECTION 33 BEING A 5'
TALL IRON PIPE IN CONCRETE. THENCE 956°13'E A DIST. OF
1786' FOOT TO THE LOC. MON. The above information is shown on the attached map.

DATED AND POSTED on the ground this 11TH day of MARCH, 2015.

LOCATOR(s) AGENT

Print Name(s) RAND W. HOLMQUIST

Signature(s) [Handwritten Signature]

AMC432952

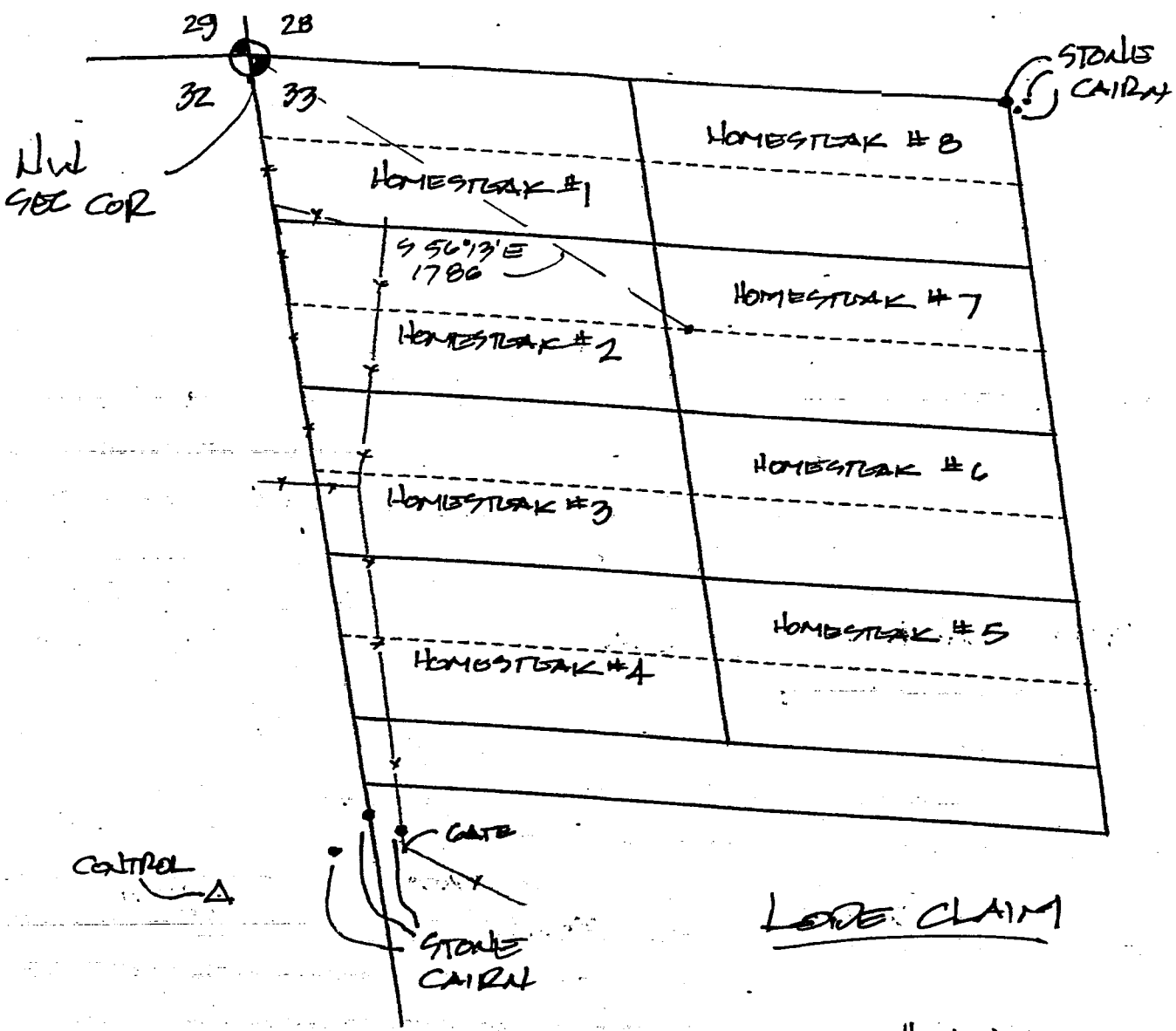

1" = 600'



Scale: 1" = 2000 feet

1. The above map depicts the HOMESTREAK # 7 mining claim, which is located in Section (s) 37, Township 13 NORTH, Range 4 WEST, Gila and Salt River Base and Meridian, YAVAPAI County, Arizona. Total claim acreage is 18 ACRES.
2. The type of corner and location monuments used are as follows: 4" x 4" PVC PIPE WITH CAP ON REBAR IN STONE CAIRN
3. The bearings and distances in degrees and feet between claim corners and to a public land survey monument are as depicted on the map.
4. If the claim is a placer or millsite claim with exterior limits conforming to legal subdivisions of the public survey, provide a legal description of the claim _____

Form MCF100a
Revised July 2014

This form is available from the Arizona Geology Survey and may be reproduced.

AMC432952

LOCATION NOTICE FOR LODE MINING CLAIM

Amendment BLM Serial # _____

NOTICE IS HEREBY GIVEN that the HOMESTRAK # 8
_____ lode mining claim, has been located

by Zouvas Family Trust whose current mailing
address is 3737 Garden Lane
SAN DIEGO, CA. 92106

RECEIVED
BLM AZ STATE OFFICE
2015 JUN - 9 A 9: 29
PHOENIX, ARIZONA
BLM
Date
Stamp

The general course of this claim is EAST-WEST and it is situated in YAVAPAI
County, Arizona. This claim is 1320 feet in length and 595 feet in width.

18 Total Claim Acreage. This claim runs from the location monument on which this location notice
is posted on the centerline of the claim approximately 20 feet in a EAST direction to the WEST
end line and 1300 feet in a WEST direction to the EAST end line. This claim is marked by six
monuments, one at each corner and one at the center of each end line of the claim.

The location monument on which this notice is posted is situated within Section 33, Township 13
NORTH Range 4 WEST, Gila Salt River Base and Meridian, Arizona and this claim encompasses portions
of the following quarter section(s), section(s), Township(s) and Range(s) NORTHWEST 1/4
SEC 33, T13N, R4W OF T15E
Gila Salt River Base and Meridian, Arizona.

The locality of this claim with reference to some natural object or permanent monument and additional information
(if any) concerning its locality are as follows: NW CORNER SECTION 33 BEING A 5'
TALL IRON PIPE IN CONCRETE. THENCE S74°06'E A DIST. OF
1457' FOOT TO THE LOC. MON. The above information is shown on the attached map.

DATED AND POSTED on the ground this 11TH day of MARCH, 2015.

LOCATOR(S) AGENT

Print Name(s) RAND W. HORMAN, SR

Signature(s) _____

Form MCF100
Revised July 2014

AMC432953

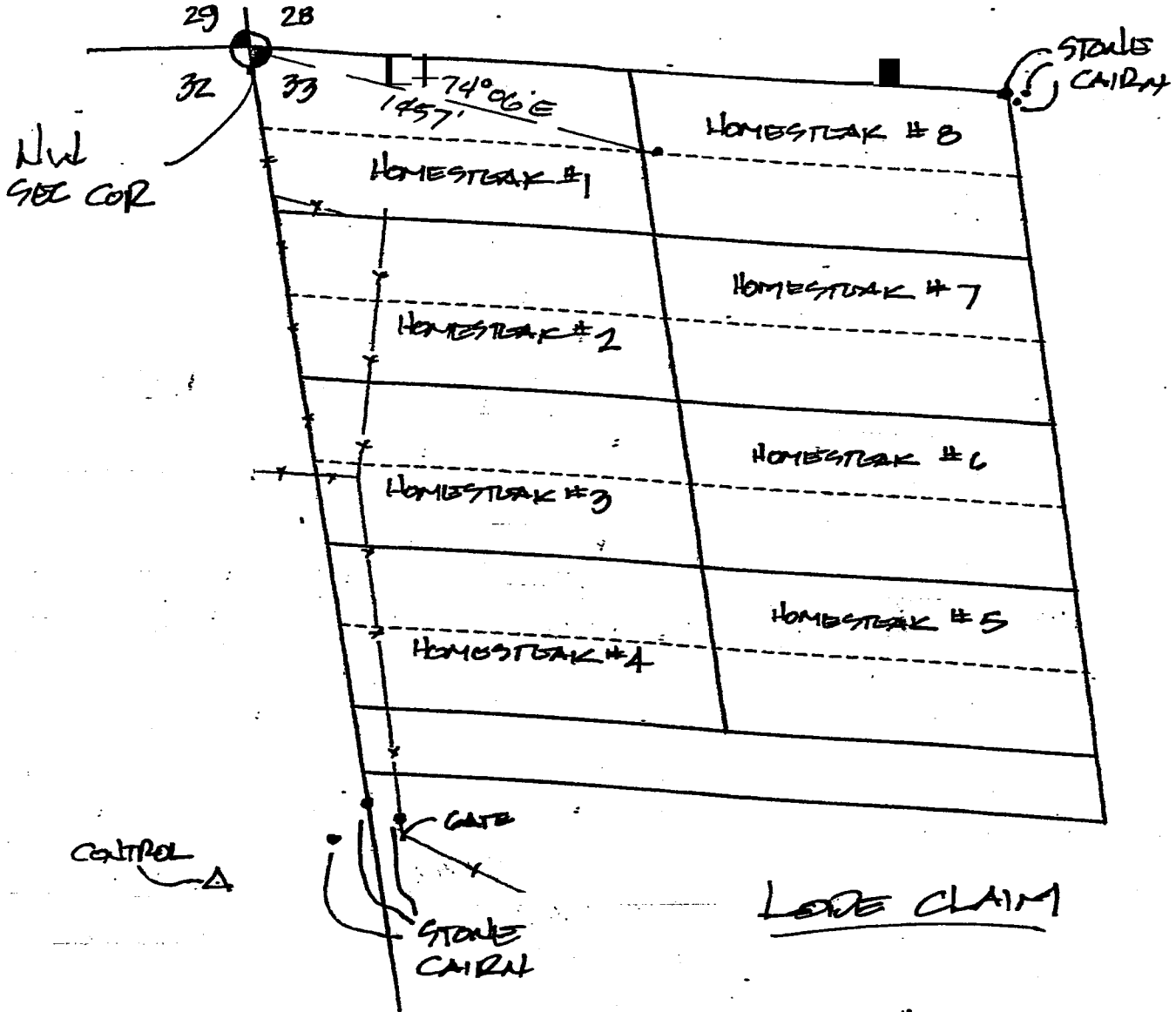

1" = 600'



Scale: 1" = 2000 feet

1. The above map depicts the HOMESTEAD # 8 mining claim, which is located in Section (s) 377, Township 13 NORTH, Range 4 WEST, Gila and Salt River Base and Meridian, YAVAPAI County, Arizona. Total claim acreage is 18 ACRES.
2. The type of corner and location monuments used are as follows: 4" x 4" PVC PIPES WITH CAP ON TOP IN STONE CAIRN
3. The bearings and distances in degrees and feet between claim corners and to a public land survey monument are as depicted on the map.
4. If the claim is a placer or millsite claim with exterior limits conforming to legal subdivisions of the public survey, provide a legal description of the claim _____

Form MCP100a
Revised July 2014

This form is available from the Arizona Geology Survey and may be reproduced.

AMC432953

Input Parameters for Geographic Report with Land

System Id = CR

Admin State = AZ

Geo State =

Casetype Begins With

Case Disp Txt = AUTHORIZED, CANCELLED, EXPIRED, PENDING, REJECTED, RELINQUISHED, WITHDRAWN

Mer Twp Rng =

Section =

Mtrs = 14 0130N 0040W 033, 14 0130N 0040W 999

Commodity =

Commodity Txt =

Pending Org =

Pend Org Decode =

Total Rows Returned: 0